

PERFECT INTERNATIONAL SCHOOL, AKOLE

INFRASTRUCTURE DETAILS

Sl. No.	Rooms details	Nos	Length (in Feet)	Breadth (in Feet)	Area (in Sq.Ft)	Area (in Sq.Mtrs)
1	Class Rooms Occupied	10	29	18	522	49
2	Vacant Classrooms-Proposed	0				
3	Physics Lab	0				
4	Chemistry Lab	1	40	15	600	56
5	Biology Lab	0				
6	Computer Science Lab	1	40	15	600	56
7	Library and reading room	1	40	30	1200	112
8	Math Lab	0				
9	SST/Geography Lab	0				
10	Counselling Room	1	21	20	415	39
11	Music Room	1	21	20	415	39
12	Infirmary Room	1	21	20	415	39
13	Principal Cabin	1	16	13	209	19
14	Sport Room	1	21	15	311	29
15	Staff Room	1	21	15	311	29
16	Exam Room	1	21	15	311	29
17	Admin Office	1	32	13	416	39
18	Activity cum Seminar Hall	1	21	20	415	39
	TOTAL ROOMS	22				

1	Less than 400sq. mtrs.	4
2	400 - 500 sq. mtrs.	5
3	Greater than 500	13
	TOTAL Rooms =	22

SN	Land Details	Area
1	Area of School Campus	15700 Sq. mtrs
2	Built Up Area	1007.25 Sq. mtrs
3	Area of Play Ground	14692.75 Sq. mtrs

SN	Health & sanitation Details	Boys	Girls	TOTAL
1	Toilets	10	10	20
2	Urinals	18	18	36
3	Wash basin	4	4	8
4	Changing Rooms			
5	Drinking water Taps			
6	CCTV surveillance	20		20

Date : 16 /05/2026

Place : Akole

PRINCIPAL

PRESIDENT

STAMP OF APPROVAL

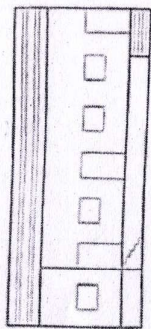

ELEVATION

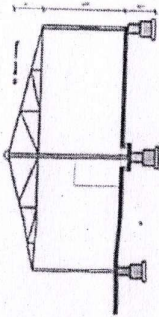

KEY SECTION

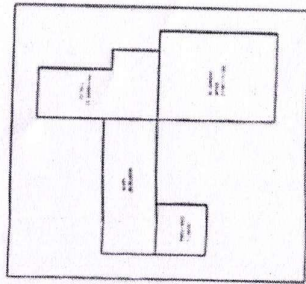

SITE PLAN

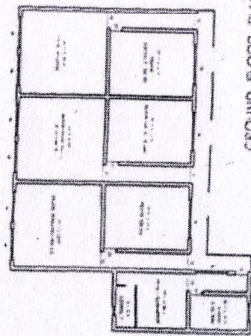

GROUND FLOOR PLAN
(MAIN BUILDING)

AREA STATEMENT	
SCHOOL BUILDING AREA STATEMENT	
MAIN BUILDING	
GROUND FLOOR = 34.46 SQ.M.	
FIRST FLOOR = 216.84 SQ.M.	
SECOND FLOOR = 216.84 SQ.M.	
ADMINISTRATION + CLASSROOM	
= 253.46 SQ.M.	
EXTRA CLASSROOM = 592.48 SQ.M.	
TOTAL B/U.P AREA = 1314 SQ.M.	

AREA STATEMENT

SCHOOL BUILDING AREA STATEMENT

MAIN BUILDING
 GROUND FLOOR = 34.46 SQ.M
 FIRST FLOOR = 216.84 SQ.M
 SECOND FLOOR = 216.84 SQ.M
 ADMINISTRATION + CLASSROOM
 = 253.46 SQ.M
 EXTRA CLASSROOM = 592.48 SQ.M
 TOTAL B/U.P AREA = 1314 SQ.M

SCHEDULE OF OPENING

D	1.0 X 2.10	DOOR
D1	0.90 X 2.10	DOOR
W	1.40 X 0.90	WINDOW
V	0.60 X 0.90	VENTILATOR
S	3.00 X 2.10	SHUTTLE

PROJINAL -
 PROPOSED BUILD IN
 SUK SD 15/14
 FACILE
 AT AKOLU, AHMEDNAGAR

OWNER - PERFECT INTERNATIONAL
 SCHOOL

ARCHITECT -

Ar. Phutian A. Phatangare

Ar. Phutian A. Phatangare
 CA / 2021 / 129238

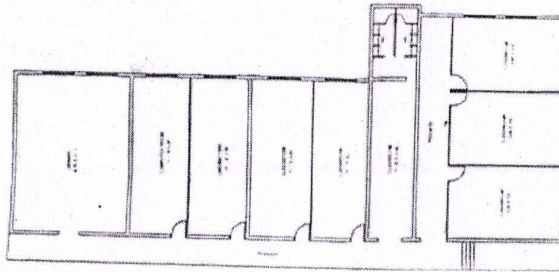

GROUND FLOOR PLAN
(EXTRA CLASSROOM)

Ar. Phutian A. Phatangare

Sub-Divisional Engineer
 P.W. & C. Department
 Akola

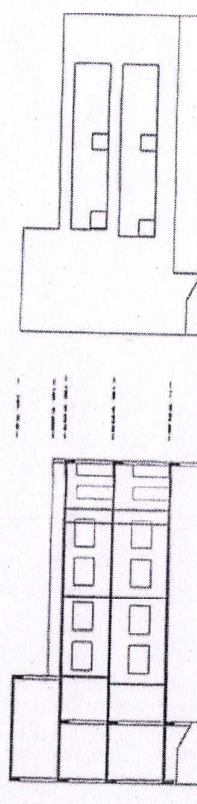

FRONT ELEVATION

SECTION JJ-AA

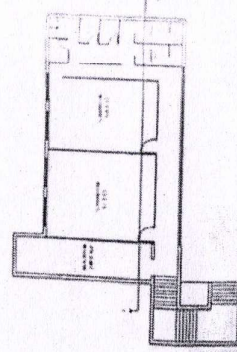

FIRST FLOOR PLAN
(MAIN BUILDING)

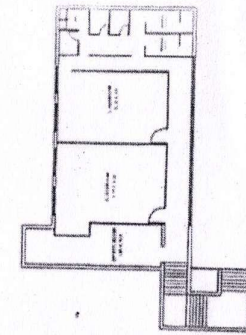

SECOND FLOOR PLAN
(MAIN BUILDING)



GROUND FLOOR PLAN
(MAIN BUILDING)